



# EXHIBITION & GALLERY

SPONSORSHIP GUIDE  
**2026**





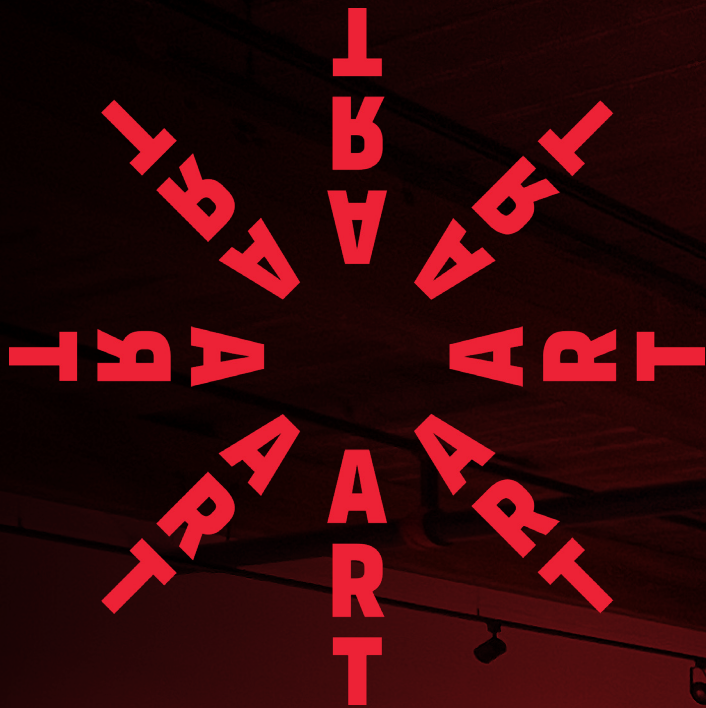

GCCA is a 501(c)3 nonprofit organization founded in 2015 by a dedicated group of artists, arts advocates, and community leaders. It is the **only art center of its kind in the Greenville area** specializing in hands-on arts instruction for all ages.

GCCA focuses on creating **accessible arts opportunities** to all in the community including through art classes, affordable artist studios and resources, free public exhibitions, outreach programs like Aspiring Artists for children and young emerging artists, and programs with arts in correctional facilities.

In 2024, GCCA saw over **32,000** visits, with over **6,200** attending First Friday exhibition openings and other events, **23 studio artists**, **1,500** youth and adult program participants, and approximately **300** artists featured in exhibitions. Additionally, GCCA's social media accounts have over **12,000** followers combined, email newsletters are sent to a list of approximately **8,500** subscribers, and over **38,000** unique users visit GCCA's website annually.

**We strive to make art accessible to all through free galleries open year round as well as hyper local and nationwide artists featured in the various galleries.**







# LOFT GALLERY SPONSORSHIP

The Loft Gallery provides GCCA's studio artists with a dedicated space to present their work beyond their studios, encouraging professional development and increased public visibility.

**\$100 | ONE MONTH**

**\$1,500 | ONE YEAR**

PRORATED FOR THE REMAINDER OF 2026

**Year sponsors also receive a table with their company's info in the gallery and recognition at the Annual Showcase (over 3,000 participants).**

## GREAT FOR

- Small businesses
- Other nonprofits
- Individuals

## BENEFITS

- Sponsor logo vinyl on gallery wall
- Sponsor logo on website
- Sponsor logo on promotional social media promoting the event
- Exposure up to 3,000 visitors



# COMMUNITY GALLERY SPONSORSHIP

The Community Gallery offers a platform for artists and community groups from Upstate South Carolina to exhibit their work, supporting emerging talent and fostering cultural engagement through accessible, community-focused exhibitions.

**\$300 | TWO MONTHS**

**\$3,500 | ONE YEAR**

PRORATED FOR THE REMAINDER OF 2026

Year sponsors also receive a table with their company's info in the gallery, recognition at the Annual Showcase (over 3,000 participants), and 4 hour rental in any space with 4 private receptions available.



## GREAT FOR

- Small-Mid Size Nonprofits
- Realtors
- Small-Mid Size Companies

## BENEFITS

- Sponsor logo vinyl on gallery wall
- Sponsor logo on website
- Recognition on 2 emails promoting exhibition
- Sponsor logo on promotional social media promoting the event
- Ability to create 1 private reception during First Friday opening of exhibition
- Exposure up to 3,000 visitors



# COMMUNITY GALLERY EXHIBITIONS

## CURRENT & UPCOMING

### OSMOSIS: LEARNING THROUGH MAKING

GCCA INSTRUCTOR EXHIBITION  
JANUARY 9TH - FEBRUARY 25TH 2026



### WITHIN HER

PETE SCHRAMM & LOCAL FEMALE SCULPTORS  
MARCH 6TH - APRIL 22ND 2026

### GCS AWARD WINNERS SHOW

STUDENT ARTISTS FROM GREENVILLE COUNTY  
MAY 1ST - JUNE 24TH, 2026



### WORKS FROM ADAM DUSHOLE

SOLO EXHIBITION BY ADAM DUSHOLE  
JULY 3RD - JULY 25TH 2026

### 2026 BRANDON FELLOWS EXHIBITION

2026 BRANDON FELLOWS  
AUGUST 1ST - AUGUST 26TH 2026



### COMMUNITY VOICES

WORKS FROM COMMUNITY ARTISTS  
SEPTEMBER 4TH - OCTOBER 28TH 2026

### ROOT & CANOPY

GCCA STUDIO ARTIST EXHIBITION  
NOVEMBER 5TH - NOVEMBER 21ST 2026



### AGAINST THE WALL: 9 MURAL PROJECTS

LIVE PAINTED MURAL EXHIBITION  
DECEMBER 4TH - DECEMBER 18TH 2026

The background image shows the interior of the Main Gallery. It is a large, open space with a high ceiling featuring exposed wooden beams and industrial-style lighting. The walls are made of brick. On the left, a large abstract painting with red, blue, and white is displayed on a white wall. In the center, there is a glass-paned door leading outside. To the right, several large, translucent panels with colorful abstract drawings are hanging. A wooden bench is visible in the foreground on the right.

# MAIN GALLERY

## SPONSORSHIP

The Main Gallery is GCCA's largest exhibition space—spanning over 3,250 square feet—designed to showcase innovative, contemporary artwork by local, regional, and national artists in a dynamic, professionally curated setting.

**\$1,000 | TWO MONTHS**

**\$10,000 | ONE YEAR**

PRORATED FOR THE REMAINDER OF 2026

Year sponsors also receive a table with their company's info in the gallery, recognition at the Annual Showcase (over 3,000 participant), two 4 hour rentals in any space, and 5 private receptions available.

### GREAT FOR

- Bigger companies
- Granting Organizations
- Individuals

### BENEFITS

- Sponsor logo vinyl on gallery wall
- Sponsor logo on website
- Recognition on 2 emails promoting exhibition
- Sponsor logo on promotional social media promoting the event
- Ability to create 1 private reception during First Friday opening of exhibition
- Exposure up to 3,000 visitors



# MAIN GALLERY EXHIBITIONS

CURRENT & UPCOMING

## LUMEN MATTER

SOLO EXHIBITION BY MOLLY KADERKA

FEBRUARY 6TH - MARCH 25TH 2026

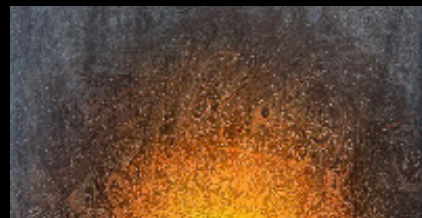

## NEW MAGIC IN A DUSTY WORLD

MAKING MATT BAUMGARDNER IN 1980'S NEW YORK

APRIL 3RD - MAY 27TH 2026

## CHIMERAS

CURATED BY ALEXANDER ROUSE

JUNE 5TH - JULY 22ND 2026

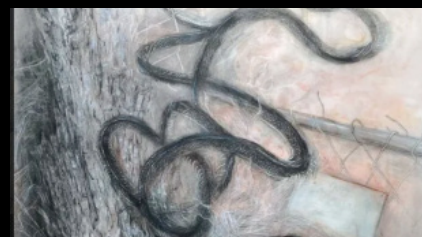

## 2026 ANNUAL SHOWCASE

WORK FROM GCCA MEMBERS

AUGUST 1ST - SEPTEMBER 23RD 2026

## SC WATERMEDIA SOCIETY

JURIED EXHIBITION

OCTOBER 2ND - NOVEMBER 21ST 2026



## INK PAPER ROCK

SOLO EXHIBITION BY KEVIN PANG

DECEMBER 4TH 2026 - JANUARY 27TH 2027

# EXHIBITION & GALLERY

# SPONSORSHIP FORM

Business or Preferred  
Recognition Name: \_\_\_\_\_

Contact Name: \_\_\_\_\_

Address: \_\_\_\_\_

Phone: \_\_\_\_\_ Email: \_\_\_\_\_

I would like to be a sponsor at the following level(s):

\_\_\_\_\_  
\_\_\_\_\_

☐ Check Enclosed      ☐ MC/Visa/Amex/Discover      ☐ Contact me to collect payment

Acct. Number: \_\_\_\_\_

Exp. Date: \_\_\_\_\_ Security Code: \_\_\_\_\_

Signing Date: \_\_\_\_\_ Signed: \_\_\_\_\_

Please make checks payable to Greenville Center for Creative Arts and mail to:  
Greenville Center for Creative Arts, PO Box 2206, Greenville, SC 29602

For more information, contact Alexis Krcelic, Advancement & Events Director, [alexis@artcentergreenville.org](mailto:alexis@artcentergreenville.org), 803.393.4404